

Here at adidas we are the only Combat Sports brand offering a complete range of training equipment and apparel for the Combat Sports players. All of the adidas product is researched, developed and combat tested by professional athletes... We guarantee it.

[www.combat-sports.net](http://www.combat-sports.net)

 [combatsportsaddict](https://www.instagram.com/combatsportsaddict)

 [adidas.cs](https://www.facebook.com/adidas.cs)

 [adidascombatsports](https://www.youtube.com/adidascombatsports)

 [cs\\_adidas](https://twitter.com/cs_adidas)

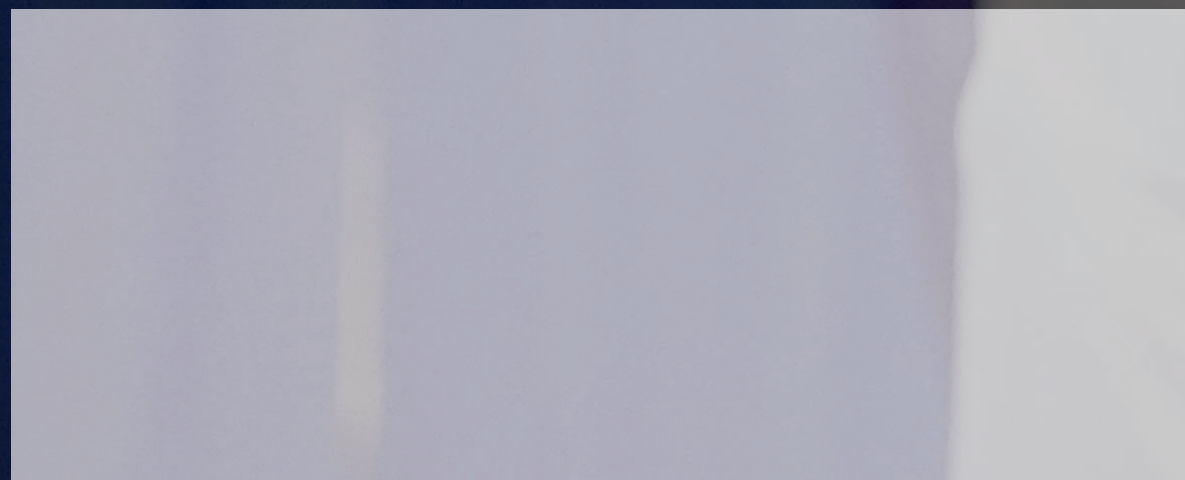

#### DOUBLE D

adidas worldwide licensee martial arts & boxing  
22 allée du 1<sup>er</sup> Mai - 77183 Croissy-Beaubourg - FRANCE  
Tel. +33.1.64.73.00.03 - Fax +33.1.64.73.00.04

© adidas 2020. The 3-Stripes logo and the 3-Stripes mark are registered trademarks of the adidas Group.  
Photo credits: Kphotos - DoubleD, all rights reserved. Non contractual document - design or color of products contained in this catalog may vary in production. Edition September 2020.

  
**adidas**  
**KARATE**

CATALOG 2020/21



# KUMITE



## adiLIGHT Primegreen - K192SK AEROREADY

- Ultra light 100% recycled polyester brilliant white bleached fabric 137 Grs/sqm +/- 5 grs
- Quick drying AEROREADY fabrics providing ventilation, temperature regulation & minimal shrinkage
- Large mesh area at the back of jacket and at inner legs
- Trousers with full-length gusset, elastic waist & drawcord for tightening
- Official WKF decoration with embroidered logo on chest and at back of jacket
- This kumite uniform is favored by many world champions and top athletes worldwide
- New custom fit

**Colors:** White with gold, red or blue stripes - White with black adidas logo w/o stripes.

**Sizes:** 140 to 210 cm (5 x 5 cm).

**Decoration option:** this model exists with the brand embroidered on the shoulders in red, blue or gold\* for the mandatory use in WKF Karate 1-Premier League, Series A and Youth League tournaments (\*reserved to incumbent Grand Winners).



**RAFAEL AGHAYEV**  
5x WORLD CHAMPION  
11x EUROPEAN CHAMPION



# KUMITE

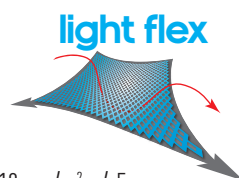

## adiZERO - K0

- Unique light 98:2% polyester:spandex fabric with a weight of 110 grs/m<sup>2</sup> +/- 5 grs
- Designed for experienced competitors, this uniform is certainly the lightest kumite uniform in class while offering suppleness, quick drying and minimal shrinkage
- This kumite uniform was designed to improve both precision and precision of movement
- Trouser with full-length gusset, elastic waist & drawcord for tightening
- Official WKF decoration with embroidered logo on chest and at back of jacket
- New custom fit

**Colors:** White with red or blue stripes.

White with adidas Logo (Silver, Gold, Black or Red colors available for adidas Logo).

**Sizes:** 140 to 210 cm (5 x 5 cm).

**Decoration option:** this model exists with the three stripes embroidered on the shoulders in red, blue or gold\* for the mandatory use in WKF Karate 1-Premier League, Series A and Youth League tournaments (\*reserved to incumbent Grand Winners).



**AEROREADY**



JONATHAN HORNE  
WORLD CHAMPION

# ADIZERO





LUIGI BUSA  
WORLD CHAMPION

# KUMITE



## KUMITE FIGHTER - K220KF

- Mixed 65:35% polyester:cotton brilliant white 'bird-eye' fabric with a weight of 170 grs/m<sup>2</sup> +/-5 grs
- Designed for experienced kumite competitors, this uniform is offering suppleness & lightness
- Quick drying AEROREADY fabrics providing ventilation, temperature regulation & minimal shrinkage
- Trouser with full-length gusset, elastic waist & drawcord for tightening
- Sublimated inside lining at the inside part and at the top side of jacket
- Official WKF decoration with embroidered logo on chest and at back of jacket

**Colors:** White with red or blue stripes - White with Silver adidas logo.

**Sizes:** 140 to 210 cm (5 x 5 cm).

**Decoration option:** this model exists with the three stripes embroidered on the shoulders in red, blue or gold\* for the mandatory use in WKF Karate 1-Premier League, Series A and Youth League tournaments (\*reserved to incumbent Grand Winners).



**AEROREADY**





9 ANZHELIKA TERLIUGA  
EUROPEAN CHAMPION

# KUMITE



## CLUB - K220C

- Mixed 60:40% polyester:cotton white fabric with a weight of 210 grs/m<sup>2</sup> +/-5 grs
- Designed for active leisure & multi-level club training
- Trousers with elasticated waist band plus drawstring for tightening
- Quick drying AEROREADY fabrics providing ventilation, temperature regulation & minimal shrinkage
- Official WKF decoration with embroidered logo on chest and at back of jacket
- Exists in non aeroready version (K220)

**Colors:** White with black adidas logo.

**Sizes:** 100 to 200 cm (10 x 10 cm).



**AEROREADY**



# KATA



## YAWARA - K900

- Mixed 70:30% polyester:cotton white fabric with a weight of 310 grs/m2 +/-5 grs
- Dense weave, thread providing soft & comfortable feeling
- Hybrid cut designed by a pool of kata experts for experienced kata competitors
- Traditional cut designed for top level kata players looking for an authentic Japanese feel
- Trouser with drawcord at waist for firm tightening
- Official WKF decoration with embroidered logo on chest and at back of jacket
- Jacket & trouser sold separately
- Taylor made possibility for your own personal fit

**Colors:** White with red or blue stripes - White with adidas logo (Gold, Black or White).

**Sizes:** 120 to 210 cm (5 x 5 cm).

**Decoration option:** this model exists with the three stripes embroidered on the shoulders in red, blue or gold\* for the mandatory use in WKF Karate 1-Premier League, Series A and Youth League tournaments (\*reserved to incumbent Grand Winners).





# KATA



## KIGAI - K888 2.0

- Material 100% cotton canvas brilliant white fabric with a weight of 340 grs/m<sup>2</sup> +/- 5 grs
- Hybrid cut designed by a pool of kata experts for kata competitors & players
- Strong fabric which makes realistic noise when executing fast technics
- Trouser with full-length gusset and excellent finishing touches
- Official WKF decoration with embroidered logo on chest and at back of jacket

**Colors:** White with red or blue stripes - White with White adidas logo.

**Sizes:** 120 to 210 cm (5 x 5 cm).

**Decoration option:** this model exists with the three stripes embroidered on the shoulders in red, blue or gold\* for the mandatory use in WKF Karate 1-Premier League, Series A and Youth League tournaments (\*reserved to incumbent Grand Winners).



ENZO MONTARELLO  
EUROPEAN CHAMPION





# KATA



## TAIKYOKU - K300

- Material 100% cotton drill white fabric with a weight of 310 grs/m<sup>2</sup> +/- 5 grs
- Hybrid cut designed by a pool of kata experts for versatile use, all ages & levels
- Solid and fin fabric which makes this uniform the perfect one for training classes
- Trouser with full-length gusset and excellent finishing touches
- Official WKF decoration with embroidered logo on chest and at back of jacket

**Colors:** White with red or blue stripes - White with gold adidas logo.

**Sizes:** 120 to 210 cm (5 x 5 cm).

**Decoration option:** this model exists with the three stripes embroidered on the shoulders in red, blue or gold\* for the mandatory use in WKF Karate 1-Premier League, Series A and Youth League tournaments (\*reserved to incumbent Grand Winners).





# VERSATILE



## TRAINING - K280 2.0

- Material 100% cotton drill white comfortable fabric with a weight of 310 grs/m<sup>2</sup> +/- 5 grs
- Designed for versatile use & multi-level training, for all ages, levels and most of club players
- Trousers with elasticated waist band plus drawstring for tightening
- Official WKF decoration with embroidered logo on chest and at back of jacket

**Colors:** White with red or blue stripes - White with black adidas logo.

**Sizes:** 100 to 210 cm (5 x 5 cm).

**Decoration option:** this model exists with the three stripes embroidered on the shoulders in red, blue or gold\* for the mandatory use in WKF Karate 1-Premier League, Series A and Youth League tournaments (\*reserved to incumbent Grand Winners).



SARA **BAHMANYAR**  
3<sup>rd</sup> WORLD CHAMPIONSHIPS





### adiSTART - K200 2.0

- Mixed 60:40% polyester:cotton white fabric ; 190 grs/m<sup>2</sup> +/-5 grs
- Light & comfortable karate uniform designed for beginners of all ages
- Trouser with elasticated waist band plus drawstring for tightening
- Option: supplied with one belt

**Colors:** White.

**Sizes:** 100 to 190 cm (10 x 10 cm).



### BUSHIDO Trouser - K240P

- Mixed 60:40% polyester:cotton black fabric; 210 grs/m<sup>2</sup> +/-5 grs
- Trouser with elasticated waist band & drawstring for tightening

**Colors:** Black.

**Sizes:** 100 to 200 cm (10 x 10 cm).

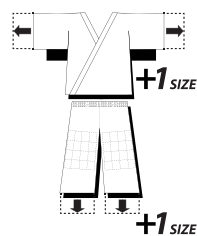

### EVOLUTION - K200 E

- Mixed 60:40% polyester:cotton white fabric ; 190 grs/m<sup>2</sup> +/-5 grs
- Patented "2 sizes in 1" system: a removable hem allow you to adapt the length of jacket and trouser: « The uniform grows with your child! »
- Light & comfortable karate uniform designed for beginners of all ages
- Trouser with elasticated waist band plus drawstring for tightening
- Official WKF decoration with printed logo on chest & at back of jacket
- Option: supplied with one belt

**Colors:** White.

**Sizes:** 100/110, 110/120, 120/130, 130/140, 140/150, 150/160, 160/170, 170/180, 180/190, 190/200 cm.



### BUSHIDO - K240B

- Mixed 60:40% polyester:cotton black fabric; 210 grs/m<sup>2</sup> +/-5 grs
- Versatile uniform designed for karate/bushido use
- Trouser with elasticated waist band & drawstring for tightening
- Numerous reinforced areas to ensure durability

**Colors:** Black.

**Sizes:** 100 to 200 cm (10 x 10 cm).



GOGITA **ARKANIA**  
WORLD CHAMPION





### WKF karate mitt with thum - 661.23

- Official 'WKF approved' model with thumb
- Resistant PU fabric with rounded shape at the end of rigid strap
- Inside moulded EVA foam using softer fabric for the impact absorption
- Ergonomic shape for safety & comfort
- Strong elastic & scratch closing for good tightening

**Colors:** Red - Blue.

**Sizes:** XS - S - M - L - XL.

**PU3G**



### WKF karate mitt - 661.22

- Official 'WKF approved' model without thumb
- Resistant PU fabric with rounded shape at the end of rigid strap
- Inside moulded EVA foam using softer fabric for the impact absorption
- Ergonomic shape for safety & comfort
- Strong elastic & scratch closing for good tightening

**Colors:** Red - Blue.

**Sizes:** XS - S - M - L - XL.

**PU3G**



### WKF shin-n-step pad - 661.35

- Official 'WKF approved' model with removable instep pad
- Resistant PU fabric & reinforced leather part at the outside part of the foot protector
- Inside moulded EVA foam for the impact absorption
- Ergonomic shape for safety & comfort
- Strong elastic & scratch closing for good tightening

**Colors:** Red - Blue.

**Sizes:** XS - S - M - L - XL.

**PU3G**



**ZABIOLAH PORSHAB**  
WORLD CHAMPION





### WKF karate foot protector - 661.50

- Official 'WKF approved' model of foot protector that can be attached to the 'WKF approved' model of shin & instep pad (ref. 661.35)
- Resistant PU fabric with rounded shape at the end of rigid strap
- Inside moulded EVA soft foam for the impact absorption
- Ergonomic shape for safety & comfort
- Strong elastic & scratch closing for good tightening

**Colors:** Red - Blue.  
**Sizes:** XS - S - M - L - XL.

**PUBG** **CE**



### Foot protector - 661.51

- Foot protector that can be linked to shin & instep pad (ref. 661.36)
- Outside resistant PU fabric & reinforced leather part at the outside part of the foot protector
- Inside moulded EVA soft foam for the impact absorption
- Ergonomic shape for safety & comfort
- Strong elastic & scratch closing for good tightening

**Colors:** Black - White.  
**Sizes:** XS - S - M - L - XL - XL.

**PUBG** **CE**



### Shin-n-step pad - 661.36

- Outside resistant PU fabric and reinforced leather part at the outside part of the foot protector with removable instep pad
- Inside EVA foam with ergonomic shape for safety & comfort
- Strong elastic & scratch closing for good tightening

**Colors:** Black - White.  
**Sizes:** XS - S - M - L - XL.

**PUBG** **CE**



**IRINA ZARETSKA**  
WORLD CHAMPION





SARA CARDIN  
WORLD CHAMPION



### WKF Body Protector kids - *adiBPKID*

- Outside resistant PU fabric
- Inside EVA absorbing foam providing more safety to the kids
- Ergonomic shape for comfort covering the chest & sides of body
- Elastic & scratch closing for a quick and firm tightening
- Complied with WKF international rules to secure kids' practice

**Color:** White.

**Sizes:** XXS - XS - S - M - L - XL - 2XL.

**PU3G**



### Body protector - *adiP03*

- Official 'WKF approved' model of body protector for competition
- Thin & resistant outer 600D fabric (front) and mesh-polyester (inside)
- Padded foam parts for optimal safety & comfort
- Strong elastic & scratch closing for good tightening at the back
- Ergonomic shape for optimal safety and comfort

**Colors:** White - LOGO: Blue - Black.

**Sizes:** XXS - XS - S - M - L - XL - 2XL - 3XL.

**CE**



### Reversible body protector - *adiP01*

- Reversible body protector made from resistant PU material
- High-density EVA foam padding, to enable optimal absorption of impacts at training
- Adjustable support straps with double velcro closing at the back of protector, to provide perfect adjustment & tightening

**Colors:** Blue/Red (reversible).

**Sizes:** XS - S - M - L - XL - 2XL.

**PU3G**





### WKF Lady chest guard - 666.14

- Official 'WKF approved' model of lady chest protector for competition
- Inside: PE rigid shell, flexible near armpits
- Outside polyester cover, slightly stretchable for comfort
- Ergonomic shape providing safety and freedom of movement

**Color:** White.

**Sizes:** S - M - L - XL.

**AEROREADY**



### Lady chest guard - adiBP12

- Inside: two semi-rigid & shock absorbing shells, removable
- Outside polyester cover, slightly stretchable for comfort
- Quick drying AEROREADY fabrics providing ventilation and temperature regulation

**Color:** White.

**Sizes:** S - M - L - XL.

**AEROREADY**



### Training groin guard - adiBP06

- Official 'WKF approved' model of groin guard for competition
- Outside: quick drying AEROREADY fabrics providing ventilation, temperature regulation & minimal shrinkage
- Removable rigid cup permits to wash the outside fabric regularly
- Designed to allow men to start the practice of karate in good conditions of performance and safety

**Colors:** White - Black.

**Sizes:** XS - S - M - L - XL.

**AEROREADY**



### Anatomical groin guard - adiBP05

- Outside: resistant PU cover
- Inside: EVA foam padding, plus rigid cup\* inserted (\*cannot be removed)
- Closing system thanks to elastic
- Ergonomic shape providing an optimal protection

**Colors:** Black - White.

**Sizes:** S - M - L - XL.

**PU3G**



**AYUMI UEKUSA**  
WORLD CHAMPION





TARAVAT **KHAKSAR**  
ASIAN CHAMPION



### Female groin guard - 69C03

- Official 'WKF approved' model of female groin guard
- Outside: resistant PU cover
- Inside: EVA foam padding
- Elastic straps for tightening
- Ergonomic shape providing an optimal protection

**Color:** White.

**Sizes:** XS - S - M - L - XL.

**PUGG** **CE**



### Mouthguard - adiBP10N

- Thermoformable material

**Color:** Transparent.

**Sizes:** Junior - Senior.

**CE**



### Karate Mitt - 611.11

- Training karate mitt without thumb, with elastic closing at wrist
- Thinner mould & shape as per former official mitt
- Resistant PU fabric with rounded shape at the end of rigid strap
- Inside moulded EVA soft foam for the impact absorption
- Ergonomic shape for safety & comfort
- This model fits both practice at training and local tournaments (non WKF approved)

**Colors:** Red/White - Blue/White - White/Black.

**Sizes:** XS - S - M - L - XL.

**PUGG** **CE**



### Karate Mitt with thumb - 611.12

- Training karate mitt with thumb, with elastic closing at wrist
- Thinner mould & shape as per former official mitt
- Resistant PU fabric with rounded shape at the end of rigid strap
- Inside moulded EVA soft foam for the impact absorption
- Ergonomic shape for safety & comfort
- This model fits both practice at training and local tournaments (non WKF approved)

**Colors:** Red/White - Blue/White - White/Black.

**Sizes:** XS - S - M - L - XL.

**PUGG** **CE**





### Shin & instep pad - *adiBP08*

- Outside mixed cotton & polyester comfortable materials
- Inside padded with EVA absorbing single layer foam
- Easy slip-in & washable protector

**Colors:** Red - White - Blue - Black.

**Sizes:** XXS - XS - S - M - L - XL.



### Shin pad - *adiBP07*

- Outside mixed cotton & polyester comfortable materials
- Inside padded with EVA absorbing single layer foam
- Easy slip-in & washable protector

**Colors:** Red - White - Blue - Black.

**Sizes:** XXS - XS - S - M - L - XL.



### Shin pad - *adiBP20*

- Shin pad made from resistant and elasticized polyester light material
- Ergonomic shape thanks to close-fit cut and flat-lock stitching for an optimized comfort when worn
- Inside material is composed of separated blocks of EVA foam
- Homogeneous and high level of shock absorption

**Colors:** White - Black.

**Sizes:** XS - S - M - L - XL - XXL.



### Shin pad - *661.25*

- Outside resistant PU fabric
- Inside EVA foam with ergonomic shape for safety & comfort
- Strong elastic & scratch closing for good tightening

**Colors:** Red - White - Blue - Black.

**Sizes:** XS - S - M - L - XL.



VINICIUS FIGUEIRA  
VICE-WORLD CHAMPION





### 6th DAN belt - adiB400

- Material 100% cotton
- Designed for 6 Dan judo players
- Cut'n'cut adidas patch, 16 rows of stitching, 50mm width

*Exists in 7th and 8th Dan (adiB401 & adiB402)*

**Colors:** Red/White.

**Sizes:** 240 to 340 cm.



### WKF ELITE belt - adiB242K

- WKF approved belt
- Mixed material 60% cotton:40% polyester
- Cut'n'cut adidas patch, 9 rows of stitching, 45mm width, WKF label

**Colors:** Black - Red - Blue - White - Brown.

**Sizes:** 240 to 340 cm.



### CHAMPION belt- adiB260/adiB270

- Mixed material 60% cotton:40% polyester
- 15 rows of stitching, 5cm width
- Thick construction, rubber patch
- Exists in satine-alike fabric (ref. adiB270)

**Colors:** Black.

**Sizes:** 240 to 340 cm.



### ELITE Belt - adiB240K

- Mixed material 60% cotton:40% polyester
- 9 rows of stitching, 45mm width
- Squared embroidered patch

**Colors:** White- Red- Blue - Brown - Black.

**Sizes:** 240 to 340 cm.



**ALI ELSAWAY**  
PREMIER LEAGUE MEDALIST





ELTEMUR **ERMAN**  
WORLD JUNIOR CHAMPION



**CLUB belt- adiB220**

- Mixed material 60% cotton:40% polyester
  - 8 rows of stitching, 40mm width, stitched woven label
- Colors:** White - Yellow - Orange - Green - Blue - Red - Brown.  
**Sizes:** 200 to 340 cm.



**STRIPED Belt - adiB225**

- Mixed material 60% cotton:40% polyester
  - 8 rows of stitching.
- Colors:** White/Yellow, Yellow/Orange, Orange/Green.  
**Sizes :** 200 to 300 cm.



**ELASTICATED Belt - adiB201**

- Mixed material 80% cotton:20% rubber
  - Stitched woven label, 40mm width
- Colors:** White - Yellow - Orange.  
**Sizes:** 190 / 220 / 250 cm.





### Jacket - *adiCSJ02*

- Premium Jacket, 80:20 poly-cotton
- Weight +/- 250 grs/m<sup>2</sup> - 8,8 oz
- Direct screenprint at front
- Contrast necktape inside collar

**Colors:** Colors: Black/Gold - Heather grey/Black - White/Mystery ink.  
**Sizes:** (in cm) 116 - 128 - 140 - 152 - 164 - XS to 4XL.



### Hoody - *adiCSH05*

- Premium Hoody, 80:20 poly-cotton
- Weight +/- 250 grs/m<sup>2</sup> - 8,8 oz
- Adjustable hood with flat draw cord for tightening
- Direct screenprint at front
- Contrast necktape inside collar

**Colors:** Black/Gold - Heather grey/Black - White/Mystery ink.  
**Sizes:** (in cm) 116 - 128 - 140 - 152 - 164 - XS to 4XL.



### T-Shirt - *adiCST01*

- Premium T-shirt, 100% combed cotton
- Weight +/- 180 grs/m<sup>2</sup> - 6 oz
- Direct screenprint at front
- Contrast necktape inside collar

**Colors:** Black/Gold - Heather grey/Black - White/Mystery ink.  
**Sizes:** (in cm) 116 - 128 - 140 - 152 - 164 - XS to 4XL.



### Sport bag 2 in 1 - *adiACC051*

- Outer resistant 'PU' material
- Bag convertible into backpack thanks to two shoulder straps stowed inside the bag
- Large opening on top with super-sized plastic zipper
- Strong PU straps at the back with foam-padding for back comfort
- Two nylon/PU handles & shoulder nylon strap to carry the bag
- Side zipper for a quick-opening and to storage shoes or protectors
- Printed logo on side

**Colors:** Black/Gold.

**Sizes:** S (56 x 26 x 29 cm/40 liters) - M (62 x 31 x 31 cm/50 liters) - L (72 x 34 x 34 cm/65 liters).







UYGUR **BURAK**



VALERIA **KUMIZAKI**



YERMEK **AINAZAROV**



JOHANNA **KNEER**



DASTONBEK **OTABOLAEV**



**FRENCH NATIONAL TEAM**



JUNIOR **LEFEVRE**

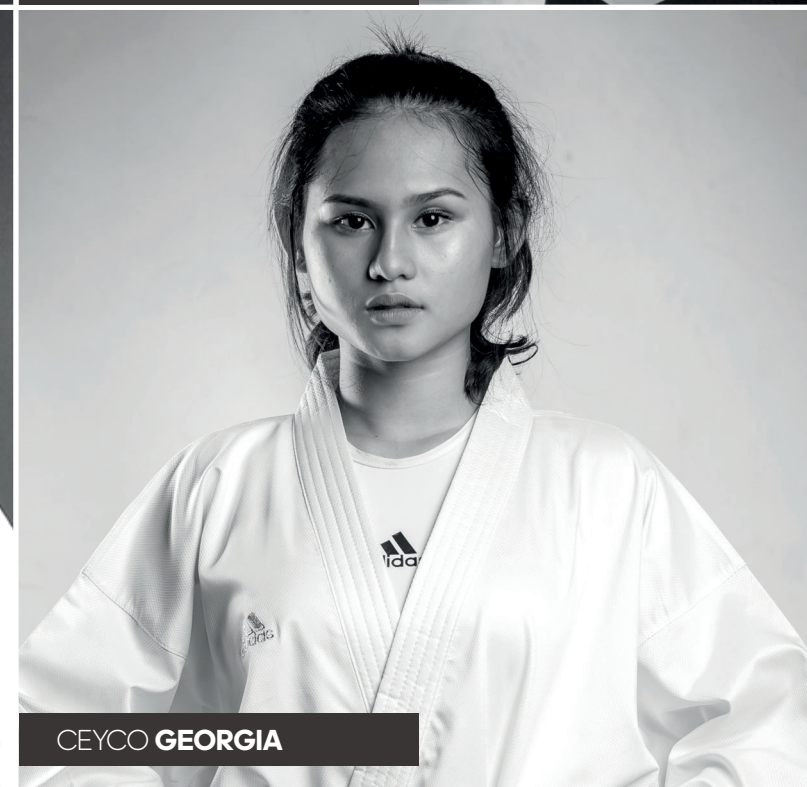

CEYCO **GEORGIA**





SAGO **NAOTO**



JORDAN **THOMAS**



THOMAS **SCOTT**

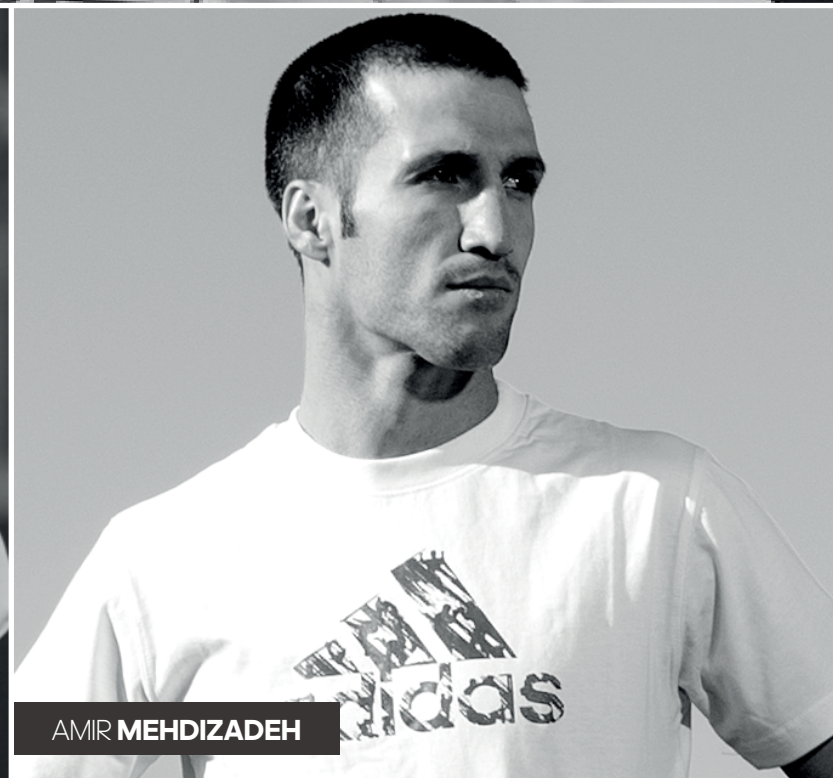

AMIR **MEHDIZADEH**

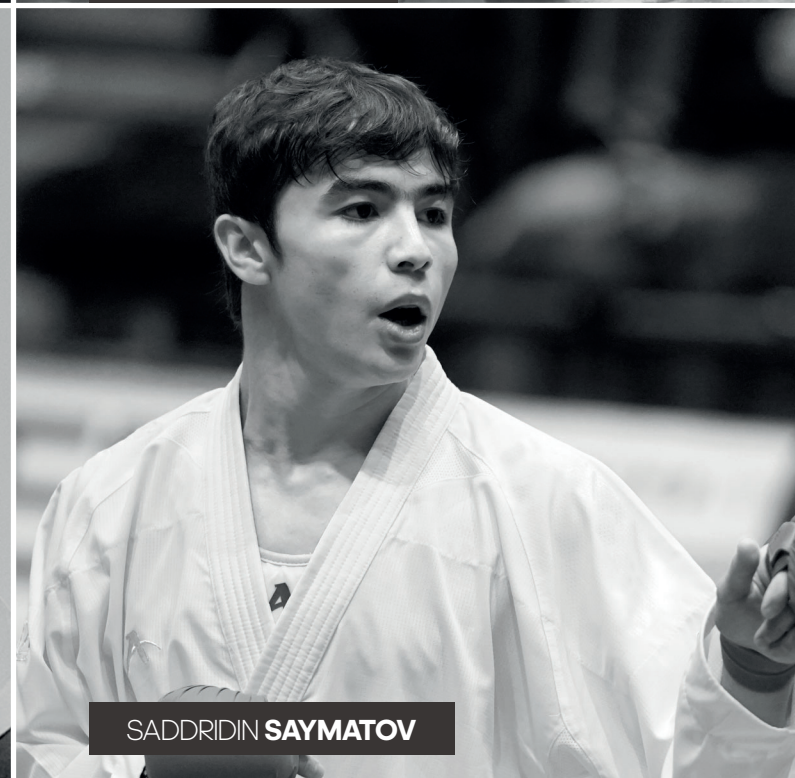

SADDRIDIN **SAYMATOV**



ROZITA **ALIPOURSHKA**